



Betty M. Pierce

November 8, 1928 - June 22, 2019

Betty Pierce, 90, of Wenatchee, passed away on June 22, 2019 following an extended illness.

A memorial service will be held Tuesday, July 2nd, 2:00 pm at Jones & Jones – Betts Memorial Chapel, 302 9th Street, Wenatchee WA.

Betty was born in Wenatchee to Louis and Irene Bovee on 11-8-1928. She went to school in Cashmere and graduated from Cashmere High School in 1946. Following high school she attended Metropolitan Business College in Seattle for one year. Following college she worked for National Car Loading and lived in downtown Seattle. She married Raymond Pierce on July 9, 1949 in Cashmere. Her husband Ray was called back to active duty in the Navy during the Korean Conflict and she lived in San Diego while he was on active duty. They moved back to Cashmere in 1951 and they both worked on her father's apple orchard. In 1959 they purchased an orchard in Rock Island and moved there where they lived until their retirement in 1989. Betty worked in the office of Keokuk Electrometals in Rock Island. She also worked as the bookkeeper for their orchard. She was very active in the Rock Island Community Church, Rock Island Elementary School PTA, and served as a den mother for the Cub Scouts. Following their retirement they moved to Wenatchee. They were active in the First Baptist Church. During their retirement years they traveled to Arizona during the winter in their recreational

vehicle. She was living in Blossom Valley Assisted Living home at the time of her death.

Betty was preceded in death by her brother, Clifford Bovee, sister, Lucille Currie, and her husband, Ray Pierce.

Betty is survived by her son and daughter-in-law, Don and Joan Pierce of Manson, her daughter and son-in-law, Cheri and Rocky Latchic of Wenatchee, daughter, Darcy Zook of Oak Harbor; six grandchildren and one great-grandson.

Memorials may be given to Confluence Health Homecare and Hospice Services in Wenatchee.

Betty's family wishes to extend our sincere thanks to the wonderful staff at Blossom Valley, Wenatchee Hospice, and Central Washington Hospital.

Tribute Wall



“ Jones & Jones - Betts Funeral Home created a Tribute Video in memory of Betty M. Pierce



Jones & Jones~Betts Funeral Home - July 01, 2019 at 09:45 PM



We are very sad at Betty's passing. She was a great Lady, Mother and Grandmother. We know she will be missed. Thinking about you guys.
Dee and Steve Tomson

Steven Tomson - July 02, 2019 at 11:06 AM



“ 59 files added to the album Life Tributes

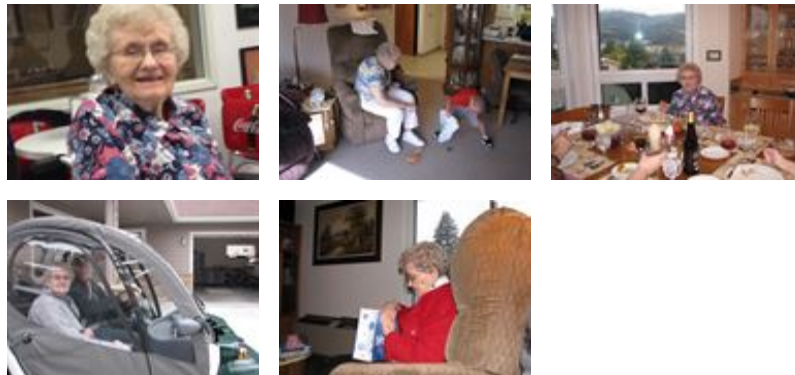

Jones & Jones~Betts Funeral Home - July 01, 2019 at 08:12 PM

VM

“ So sorry to hear about Betty’s passing, she and her husband were some of the nicest people you would ever meet. Have fond memories at their house as a child and later on in life when she would be coming to my mom to get her hair done. My deepest condolences to Darcy and family.

Vicki Hall Morrison - June 28, 2019 at 12:42 PM

HN

“ Dearest Betty was a wonderful neighbor at Mill Bay Resort! So enjoyed her and Ray’s many years of friendship. Hugs to ll her wonderful loving family members, Heidi Neal

Heidi Neal - June 28, 2019 at 08:03 AM

LI

“ Betty was a wonderful person. She loved watching Finn play in the back yard and always had a kind words. It was a pleasure knowing her and she will be missed dearly at Blossom Valley Assisted Living...May you rest in peace Betty..... Linda Statler & Finn

Linda - June 27, 2019 at 12:08 PM

ET

“ We loved Betty and Ray. They were our campaign coordinators for Rock Island for all of my 7 campaigns in the Legislature. We always won in that community thanks to their strong influence and leadership.

Betty's brother Cliff was my age and we competed in basketball when Dryden got to play Cashmere.

Betty's father was a strong leader in Cashmere both as an orchardist and strong promoter of better highways.

Sincerely,
Earl Tilly

Earl Tilly - June 25, 2019 at 12:11 PM